Trumpet in B♭ 2

DIVINE COMEDY
4. The Ascension
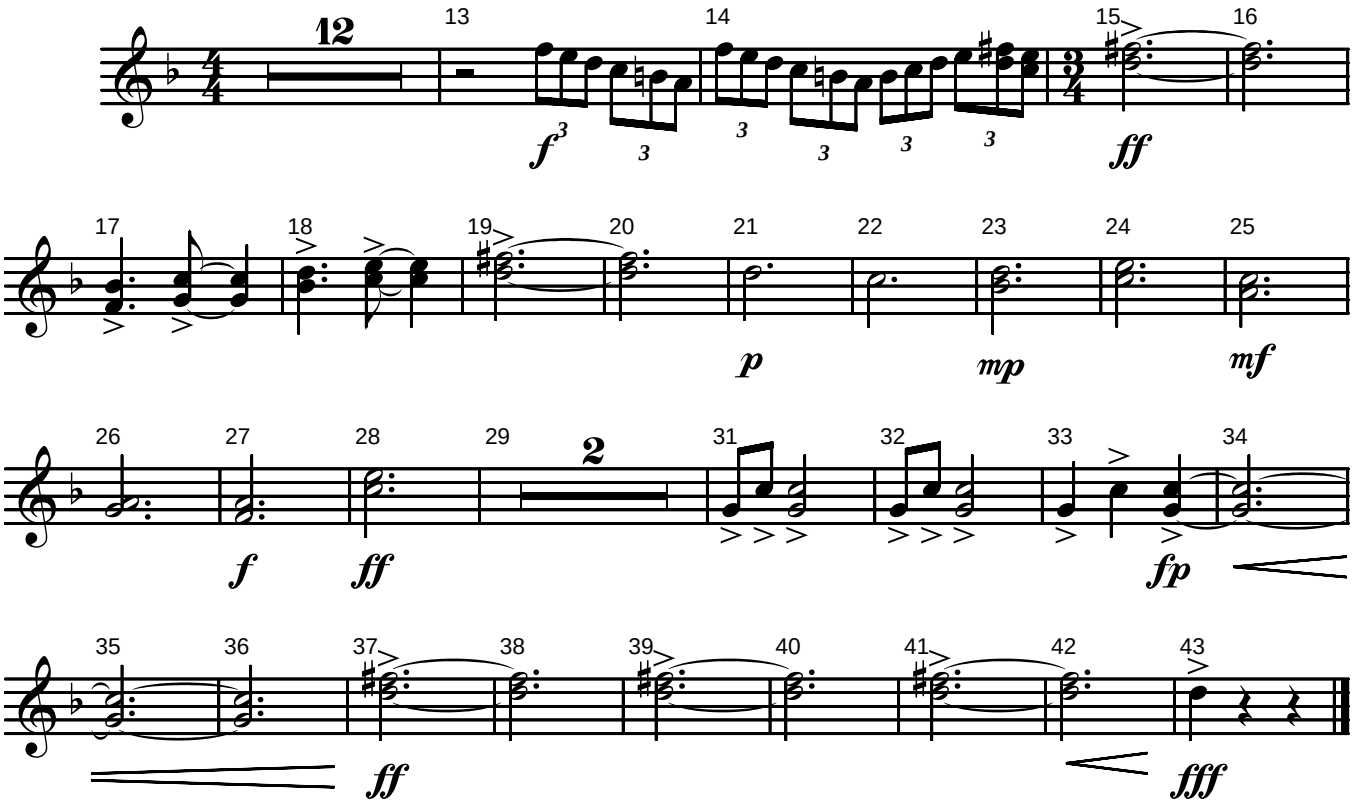
arr. Matt Shearer